

ASU - Instrumentation/Arranging  
Fall 1999  
Dr. Crist  
INSTRUMENTAL CHECKLIST

Name of Instrument : Euphonium

Range

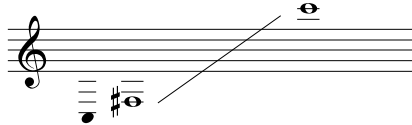

Most Used Range (written)

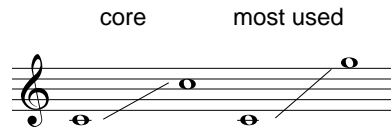

Transposition

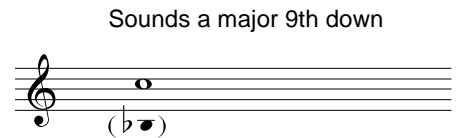

Register Characteristics :

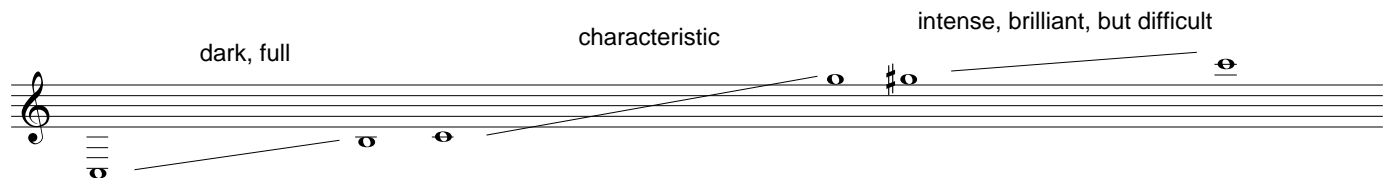

Use in Ensemble :

Parts of Instrument :

**Response Problems** : Upper and lower registers (as in any brass instrument)

**Intonation Problems** : valve combinations

**Fingering Problems** :

**Other Comments** :

- (1) Strong, melodic, solo voice
- (2) Construction: Conical. Two different bell configurations : upright and front.
- (3) Regular member of the band.
- (4) Can be notated in bass clef or treble clef. Treble clef is used for converted trumpet players and only at the high school level.
- (5) Quite agile!