

Beginning Note Reading

for Guitar

Timothy Crist

Notes on the High E or 1st String

fret: 0 1 3

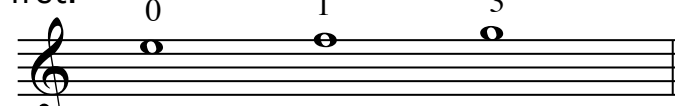

E F G

1

*Use the 4th finger of the left hand to play the G. The 4th finger is more naturally positioned to play the G than the 3rd finger.

2

3

4

5

Notes on the B or 2nd String

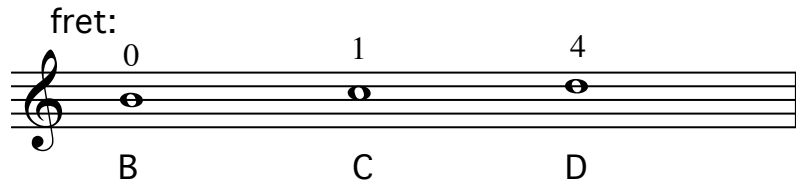

Notes on the G or 3rd String

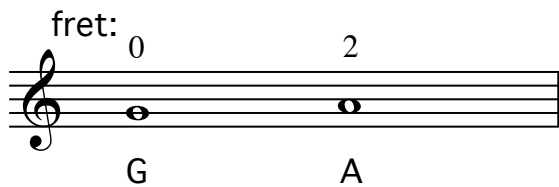

Notes on the D or 4th String

fret: 0 2 3

D E F

A diagram of a guitar string with a treble clef. Three frets are marked with circles above the staff: fret 0, fret 2, and fret 3. Below the staff, the notes D, E, and F are written under their respective frets.

Notes on the A or 5th string

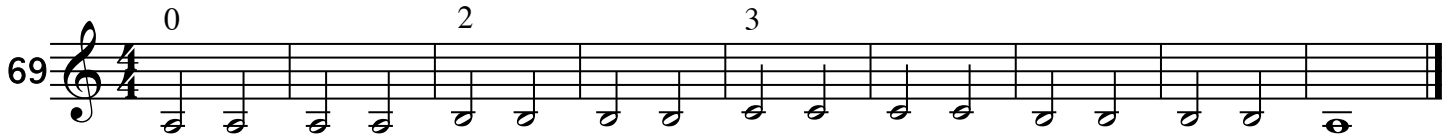
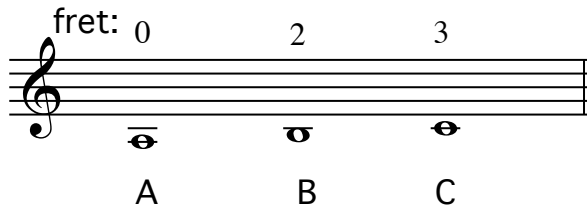

Notes on the Low E or 6th string

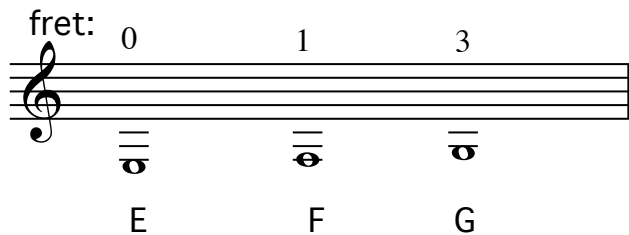

83

84

85

86

